

BLUES FOR CAT - ALTO SAX 1

77

10

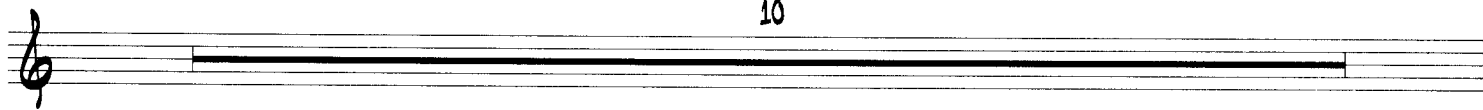

89

101

113

117

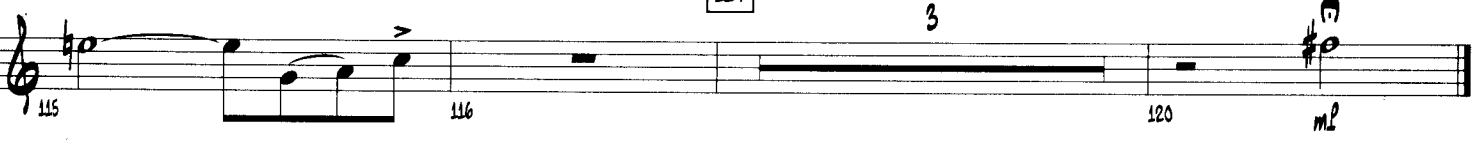

BLUES FOR CAT

ROB VUONO, JR.

SWING (♩ = 120) (♩ = $\overset{\frown}{\text{♩}} \overset{\frown}{\text{♩}} \overset{\frown}{\text{♩}}$)

13

12

12

25

11

36

mf

37

38

39

40

mf

41

42

43

44

mf

45

46

47

48

49

53

50

51

52

f

11

54

65

66

67

68

mf

69

70

71

72

BLUES FOR CAT - ALTO SAX 2

73 74 75 76 #

77

10

89

87 88 *mf* *f*

91 92

95 97 98

101

99 100

103 104 105

107 109 110

113

111 112 114 *mf*

117

115 116 117 118 119 120 *mp*

BLUES FOR CAT - TENOR SAX 1

77

10

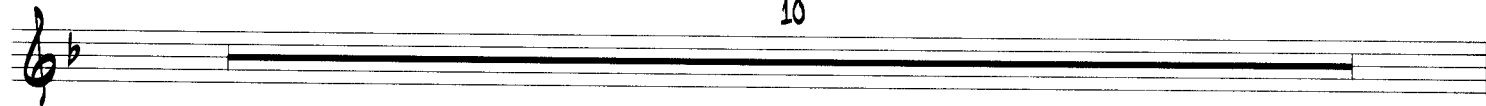

89

101

113

117

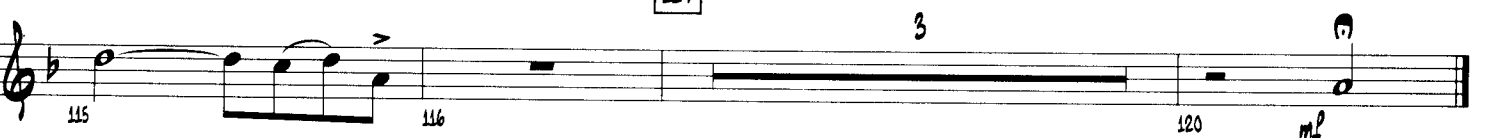

TENOR SAX 1

BLUES FOR CAT

ROB VUONO, JR.

SWING (♩ = 120) (♩ = $\overset{\sim}{\underset{\sim}{\text{J}}}$ $\overset{\sim}{\underset{\sim}{\text{J}}}$)
12

13

12

25

11

37

49

53

11

65

BLUES FOR CAT

ROB VUONO, JR.

SWING (♩ = 120) (♩ = ♪³ ♪)

13

12

25

11

37

49

53

11

65

BLUES FOR CAT - TENOR SAX 2

77

10

89

101

113

117

3

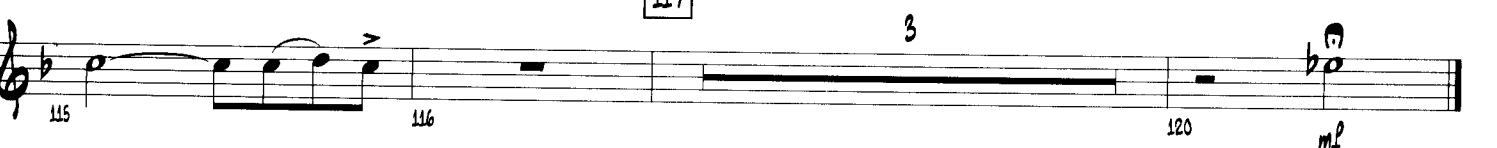

BARITONE SAX

BLUES FOR CAT

ROB VUONO, JR.

SWING (♩ = 120) (♩♩ = $\overset{\frown}{\text{♩}} \overset{\frown}{\text{♩}}$)

13

12

25

11

36

mf

37

49

53

11

65

BLUES FOR CAT - BARITONE SAX

73 74 75 76

77

10

89

87 88

101

113

111 112 114

117

3

115 116 120

BLUES FOR CAT

ROB VUONO, JR.

SWING (♩ = 120) (♩ = $\overline{\overline{\overline{\text{♩}}}}$)

11

12 CUP MUTE

13

16

17

18

19

20

21

22

23

24

25

26

27

28

29

30

31

32

33

34

35

36 OPEN

37

38

39

40

41

42

43

44

45

46

47

48

49

50

51

52

53

BLUES FOR CAT - TRUMPET 1

54 11

65

71 72 73 74 75 76

77 11

88 89 90 91

92 93 94 95

96 97 98 99

100 101 102 103

104 105 106 107

108 109 110 111

112 113 114 *To CUP MUTE 2* 116

117 118 119 120

BLUES FOR CAT

ROB VUONO, JR.

SWING (♩ = 120) (♩ = $\overset{\frown}{\underset{\frown}{\text{J}}}\text{J}\text{J}$)

11

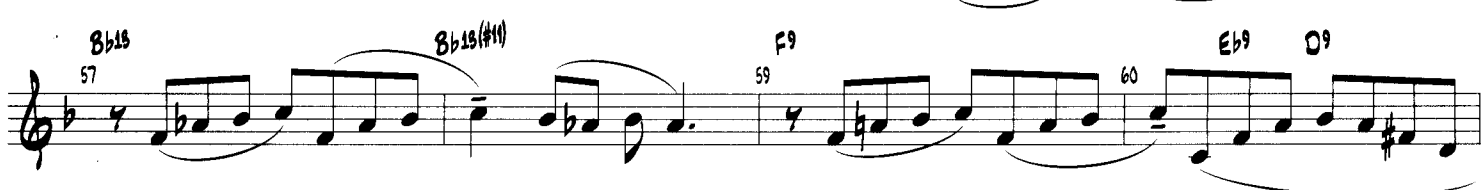
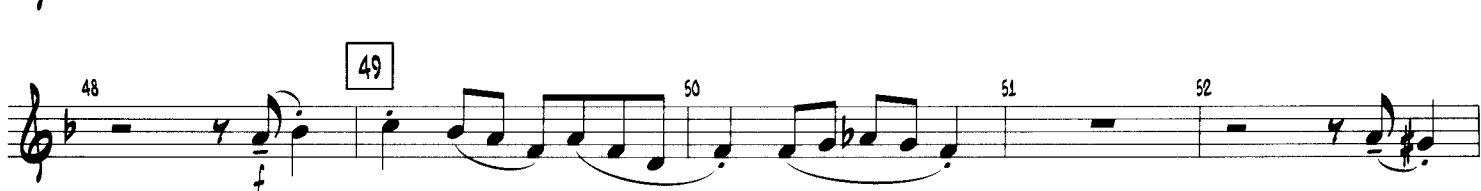
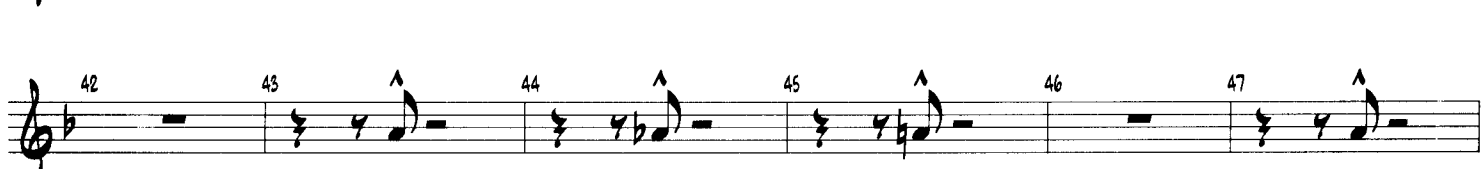
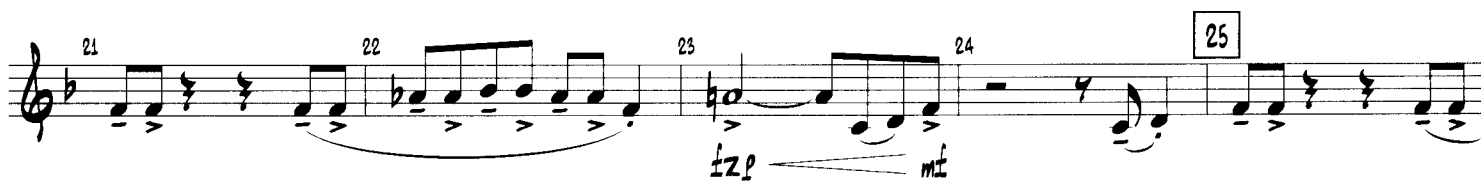
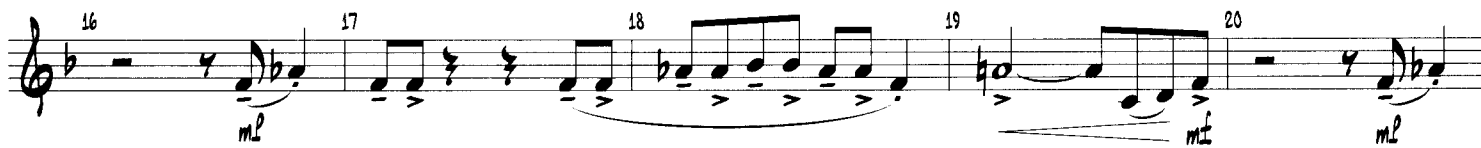
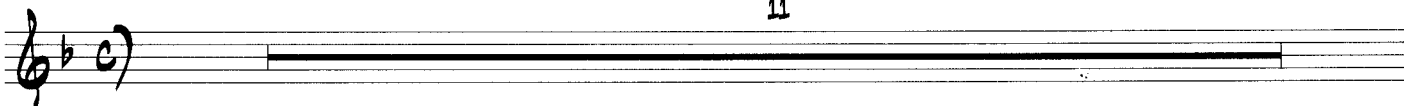

BLUES FOR CAT - TRUMPET 2

61 G-7 62 Bb9 C13 63 F9 64 C13

65 F6 66 C-7 67 F9 68 F9

69 Bb9 70 F6 71 F6 72 Eb9 D9

73 G-7 74 G-7/C 75 F6 76 G-7/C

77 11

88 89 90 91 92

93 94 95 96 97

98 99 100 101 102 103

104 105 106 107 108

109 110 111 112 113 114 TO CUP MUTE 2

117 118 119 120

BLUES FOR CAT

ROB VUONO, JR.

SWING (♩ = 120) (♩ = $\overset{\frown}{\text{J}} \overset{\frown}{\text{J}} \overset{\frown}{\text{J}}$)

11

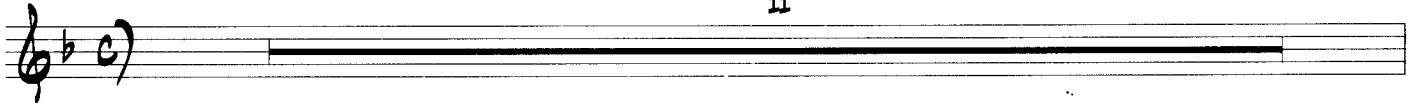

13

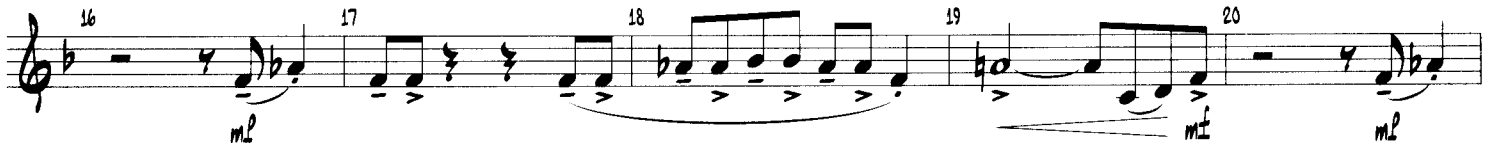

25

37

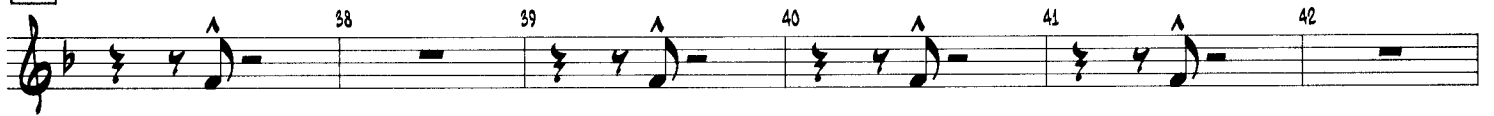

49

53

BLUES FOR CAT - TRUMPET 3

54 11

65

77 11

89

101

113 To CUP MUTE 2

117

BLUES FOR CAT

ROB VUONO, JR.

SWING (♩ = 120) (♩ = $\overset{\frown}{\underset{\frown}{\text{♩}}}$)

11

13

12 CUP MUTE

25

37

36 OPEN

49

53

BLUES FOR CAT - TRUMPET 4

54 11

65
mf
66 67 68 69 70

71 72 73 74 75 76

77 11

89
88 90 91

92 93 94 95

96 97 98 99 100

101
102 103 104 105

106 107 108 109 110

111 112 113 114 2
mf

117
116 118 119 120
mp

BLUES FOR CAT

ROB VUONO, JR.

SWING (♩ = 120) (♩ = $\overline{\text{♩}^3\text{♩}}$)

12

13

12

25

37

49

53

11

54

BLUES FOR CAT - TROMBONE 1

65

65 m^t 66 67 68

69 70 71 72

73 74 75 76

77

77

11

89

88 89 90 91

92 93 94 95

96 97 98 99 100

101

101 102 103 104

105 106 107 108

113

109 110 111 112 113 m^t

117

114 117 120 m^p

BLUES FOR CAT

ROB VUONO, JR.

SWING (♩ = 120) (♩♩ = $\overset{\sim}{\text{J}}^3 \text{♩}$)

12

12

13

12

12

25

25

29

33

37

37

41

45

49

53

49

11

54

BLUES FOR CAT - TROMBONE 2

65

77

11

89

101

113

117

3

3

BLUES FOR CAT - TROMBONE 3

65

77

11

89

101

113

117

BLUES FOR CAT

ROB VUONO, JR.

SWING (♩ = 120) (♩ = ♩³)

12

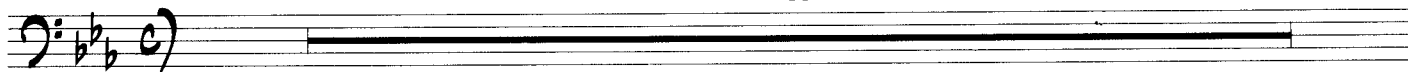

13

12

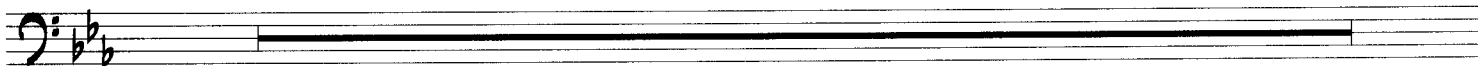

25

26

27

28

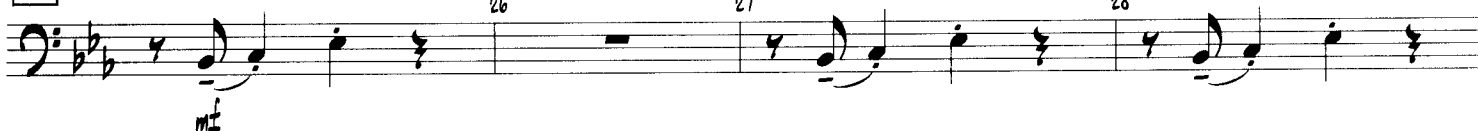

29

30

31

32

33

34

35

36

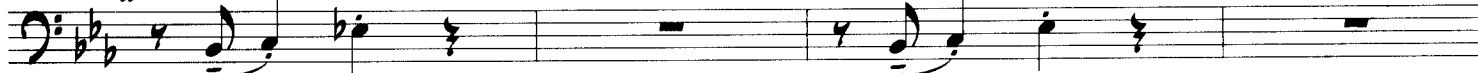

37

38

39

40

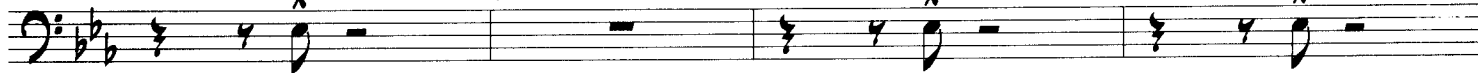

41

42

43

44

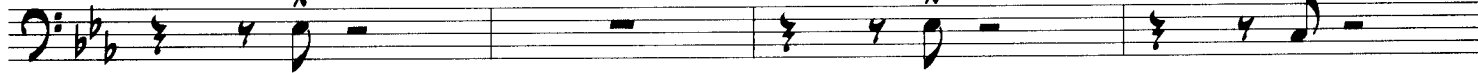

45

46

47

48

49

50

51

53

BLUES FOR CAT - TROMBONE 4

54 11

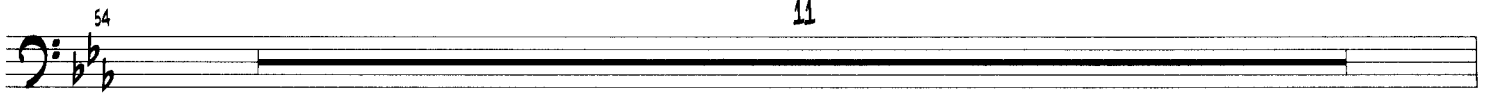

65 12

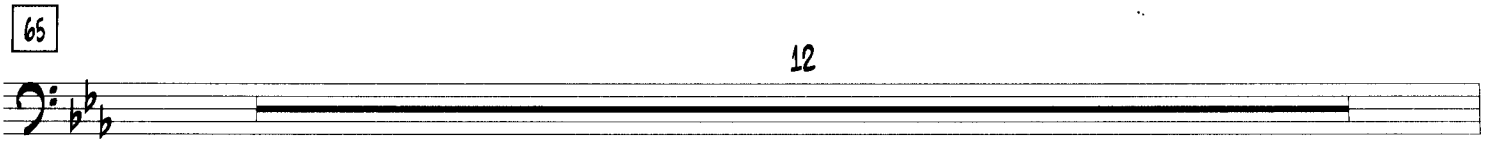

77 11

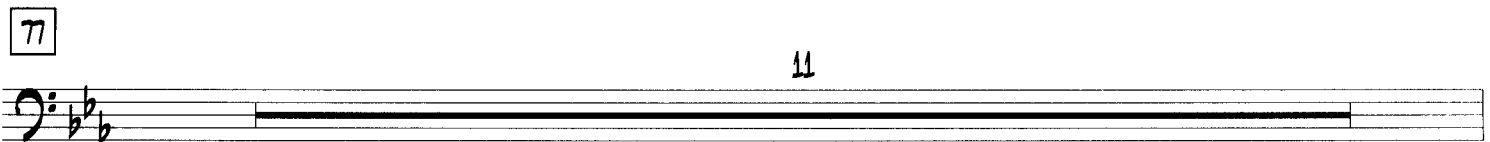

89

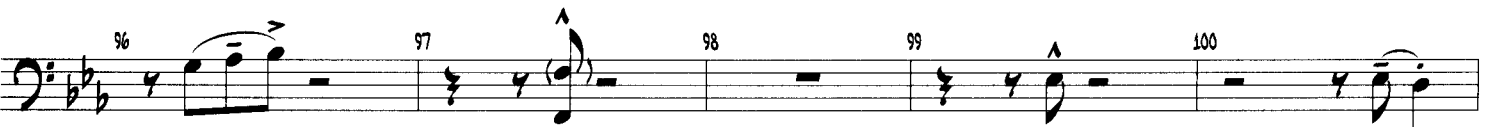
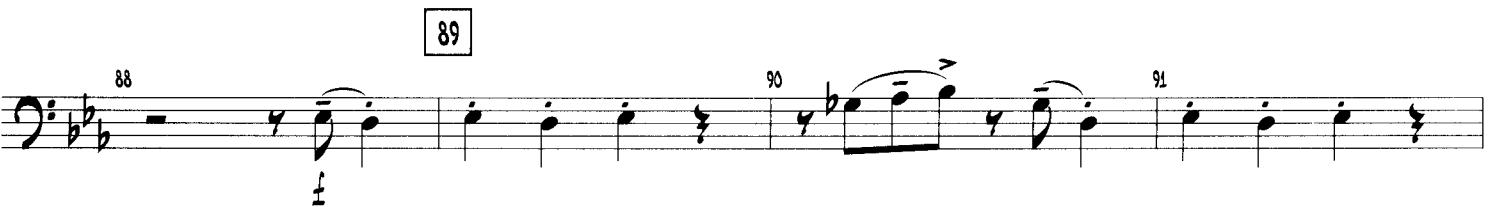

101

113

117 120

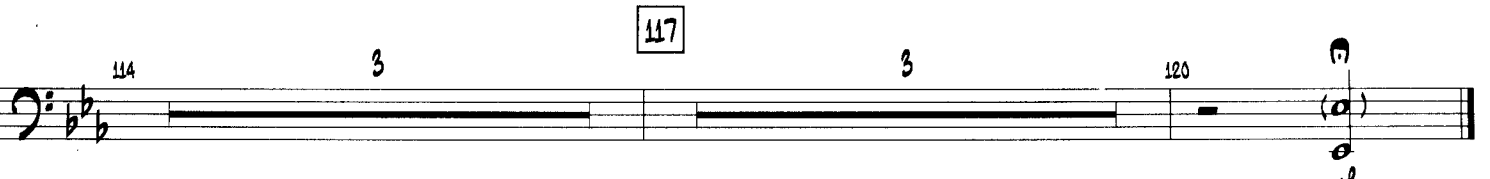

BLUES FOR CAT

ROB VUONO, JR.

SWING (♩ = 120) (♩♩ = ♩³)

Chords: Eb9, Ab13, Eb9, A13, Ab13, Ab13(#11)

Measure numbers: 1, 2, 3, 4, 5, 6

Dynamic: *mf*

Chords: Eb9, Db9 C9, F-7, F-7/Bb, Eb6/9, Ab6 A0, F-7/Bb, Bb13

Measure numbers: 7, 8, 9, 10, 11, 12

Chords: Eb6/9, A9, Ab13, Eb6/9, Eb9, A13, Ab13

Measure numbers: 13, 14, 15, 16, 17, 18

Chords: Eb9, Db9 C7(#9), F-7, Ab9, F-7/Bb Eb6/9, Bb13

Measure numbers: 19, 20, 21, 22, 23, 24

Chords: Eb6/9, A9, Ab13, Eb6/9, Eb9, A13, Ab13

Measure numbers: 25, 26, 27, 28, 29, 30

Chords: Eb9, Db9 C7(#9), F-7, Ab9, F-7/Bb Eb6/9, Bb13

Measure numbers: 31, 32, 33, 34, 35, 36

Chords: Eb6/9, Eb9 A9, Ab9, Eb6, Eb9, A13, Ab9

Measure numbers: 37, 38, 39, 40, 41, 42

Chords: Eb6, Eb9 Db9 C7(#9), F-7, Ab9, F-7/Bb Eb6, Eb6/9, Bb13

Measure numbers: 43, 44, 45, 46, 47, 48

Chords: F-7/Bb Eb6/9, Eb6/9, Ab13

Measure numbers: 49, 50, 51, 52, 53, 54

Dynamics: *f*, *f*, *mf*

BLUES FOR CAT - GUITAR

55 Eb6/9 56 Eb9 A13 Ab13 57 Ab13(#11) 58 Eb9 59 Eb9 C9 60

61 F-7 62 Ab9 Bb13 Eb9 63 Bb13 64 Eb6 65

67 Bb-7 Eb9 Ab9 68 Eb6 69 Eb9 C9 70 71 72

73 F-7 74 F-7/Bb Eb6 75 F-7/Bb 76 m^f 77 Eb9 78 Ab13

79 Eb9 80 A13 Ab13 81 Ab13(#11) 82 Eb9 83 Eb9 C9 84

85 F-7 86 F-7/Bb Eb6/9 Ab6 A0 F-7/Bb D6/9 Eb6/9 D6/9 Eb6/9 A9 Ab13 Ab9 D6/9 87 CRESC. POCO A POCO 88 90

91 Eb6/9 D6/9 Eb6/9 92 Bb-7 Eb9 G9 Ab9 G9 Ab9 A13 Ab9 Ab13 Ab9 D6/9 Eb6/9 D6/9 Eb6/9 93 94 95 96 Eb9 C9 C7(#9)

97 F-7 98 Ab9 F-7/Bb Eb6 99 F-7/Bb D6/9 Eb6/9 D6/9 Eb6/9 A9 Ab13 Ab9 D6/9 100 101 102

103 Eb6/9 D6/9 Eb6/9 104 Bb-7 Eb9 G9 Ab9 G9 Ab9 A13 Ab9 Ab13 Ab9 D6/9 Eb6/9 D6/9 Eb6/9 105 106 107 108 Eb9 C9 C7(#9)

109 F-7 110 Ab9 F-7/Bb Eb6 111 Eb9 C7(#9) F-7 112 m^f 113 114 Ab9 F-7/Bb

115 Eb6 116 Eb9 C7(#9) F-7 117 118 Ab9 F-7/Bb Eb6 119 Eb13(#11) 120 m^f

BLUES FOR CAT

ROB VUONO, JR.

SWING (♩ = 120) (♩ = $\overset{\frown}{\underset{\frown}{\text{J}}}$)

SOLO

8VA

mp Eb9 Ab13

Eb9

bAb13 Ab13

2

3

4

5

Ab13(#11)

Eb9

Db9 C9

6

7

8

9

10

13

END SOLO

Bb13

Eb6/9

Eb6/9

11

12

14

15

Eb9

Ab13

Eb9

C7(#9)

16

17

18

19

20

8VA

F-7

Eb6/9

Bb13

mf Eb6/9

25

21

22

23

24

BLUES FOR CAT - PIANO

BLUES FOR CAT - PIANO

BLUES FOR CAT - PIANO

END SOLO

89

SOLO

101

113

117

BLUES FOR CAT

ROB VUONO, JR.

SWING (♩ = 120) (♩ = $\overset{\frown}{\text{J}} \overset{\frown}{\text{J}} \overset{\frown}{\text{J}}$)

PIZZ. E_b9 A_b15 E_b9 $A15$

A_b15 $A_b15(\#11)$ E_b9 D_b9 $C9$

$F-7$ $F-7/B_b$ $E_b6/9$ A_b6 A_0 $F-7/B_b$ B_b15

13 $E_b6/9$ $A9$ A_b15 $E_b6/9$ E_b9 $A15$

A_b15 E_b9 D_b9 $C7(\#9)$

$F-7$ A_b9 $F-7/B_b$ $E_b6/9$ B_b15

25 $E_b6/9$ $A9$ A_b15 $E_b6/9$ E_b9 $A15$

A_b15 E_b9 D_b9 $C7(\#9)$

$F-7$ A_b9 $F-7/B_b$ $E_b6/9$ B_b15

BLUES FOR CAT - BASS

37

E^b6/9 E^b9 A⁹ A^b9 E^b6 E^b9 A¹³

38 39 40

A^b9 E^b6 E^b9 D^b9 C⁷(^b9)

41 42 43 44

F-7 A^b9 F-7/B^b E^b6 E^b6/9 B^b13

45 46 47 48

49

F-7/B^b D^b9

50 51 52

53

E^b6/9 A^b13 E^b6/9 E^b9 A¹³

54 55 56

A^b13 A^b13(#11) E^b9 D^b9 C⁹

57 58 59 60

F-7 A^b9 B^b13 E^b9 B^b13

61 62 63 64

65

E^b6 B^b-7 E^b9

66 67 68

A^b9 E^b6 D^b9 C⁹

69 70 71 72

F-7 F-7/B^b E^b6 F-7/B^b

73 74 75 76

BLUES FOR CAT

ROB VUONO, JR.

SWING (♩ = 120) (♩♩♩ = ³♩)

HI HAT BRUSHES

1 2 3 4 5 6 7 8 9 10 11 12

13 RIDE

13 14 15 16 17 18 19 20 21 22 23 24

25

25 26 27 28 29 30 31 32 33 34 35 36

37 BRASS

37 38 39 40 41 42 43 44 45 46 47

48 CROSS STICK HI HAT

49

SOLO

48 49 50 51 52

53

53 54 55 56 57 58

BLUES FOR CAT - DRUM SET

59 60 61 62 63 64

65 BRASS 2

69 70 71 72

73 74 75 76 77 HI HAT 78 2

79 80 81 82 83 84 8

85 86 87 88 89 ENS. 90

91 92 93 94 95 96

97 98 99 100 101 102

103 104 105 106 107 108 109

110 111 112 113 114 115

116 117 HI HAT 118 119 120 3 mp

The Composer

Composer and arranger Rob Vuono, Jr. received his formal training at both the Manhattan School of Music and Mannes College of Music, studying classical composition and orchestration with Dr. Leo Edwards, Giampaolo Bracali, and David Loeb. Additionally, Rob studied arranging with Johnny Carisi, Jo Boyer, and Gil Evans. Rob has freelanced as a writer and performer in the New York area and was active as a jazz studies instructor for the International Art of Jazz program and director of the Stony Brook Jazz Ensemble at SUNY, Stony Brook, New York.

In 1986, Rob was hired as a writer and performer for the U.S. Navy Band, eventually securing the job of chief arranger for the U.S. Naval Academy Band in 1994. Rob has written for a wide variety of performers and ensembles, including orchestra, jazz ensemble, wind ensemble, choral, and chamber ensemble. An accomplished trumpet and piano instrumentalist, Rob is currently active as a writer, performer, and band leader, releasing recordings of arrangements by his own big band.

Performance Notes

Blues for Cat is a medium blues with a catchy melody and slightly altered changes. Limited ranges (trumpet goes up to written C in staff and trombone goes up to D \flat above staff) and a repetitive rhythm (eighth note on the upbeat of 3 to quarter note on the downbeat of 4) make this chart ideal for beginning band. This piece is scored so that it is playable with as few as three trumpets, one trombone, and three saxes (two altos and one tenor).

At measures 12 and 25, trumpets play the melody with cup mutes; a slight accent on the upbeats will provide the proper feel. At measure 25, trombones join in with a unison response to the trumpets. At measure 37, the saxes pick up the lead. Piano solos and comping are fully notated with chord changes, as is the trumpet solo at measure 53. At measure 88 and 100, the triplets in the piano are most important because they set up the big shout chorus. They should be played as written and brought out.

BLUES FOR CAT

ROB VUONO, JR.

SWING (♩ = 120) (♩ = 5 7 7)

Copyright © 2001 The FJH Music Company Inc.
International Copyright Secured. Made in U.S.A. All Rights Reserved.
WARNING: This arrangement is protected by copyright law. Copying or reproducing it by any method without the publisher's written permission is an infringement of copyright law. Anyone who reproduces copyrighted materials is subject to substantial penalties for each infringement.

Sax 1
Sax 2
or Sax 1
or Sax 2
itone Sax

mpet 1
mpet 2
mpet 3
mpet 4

mbone 1
mbone 2
mbone 3
mbone 4

F-7
F-7/8b
A16 A0
F-7/8b Bb15
E169 A9
A15

END SOLO
B15
E169
A9
A15

F-7
A16 A0
F-7/8b
E169 A9
A15

um Set

Alto Sax 1
Alto Sax 2
Tenor Sax 1
Tenor Sax 2
Baritone Sax

Trumpet 1
Trumpet 2
Trumpet 3
Trumpet 4

Trombone 1
Trombone 2
Trombone 3
Trombone 4

Guitar

Piano

Bass

Drum Set

57

Sax 1
 Sax 2
 Sax 1
 Sax 2
 Trp Sax
 Trp 1
 Trp 2
 Trp 3
 Trp 4
 Bone 1
 Bone 2
 Bone 3
 Bone 4
 Horn
 Horn
 Horn
 Horn

Annotations: OPEN, F-7, F-7/Bb, Eb9, Bb9, Bb15, Bb, A9, A19, Eb9, Eb6, A15, CHANGE TO STICKS, BRASS

1.1 1.2 Sax 1 Sax 2 Sax

1 2 3 4

1 2 3 4

1 2 3 4

49 50 51 52 53 54 55 56

Sax 1
Sax 2
Or Sax 1
Or Sax 2
Tone Sax

Trumpet 1
Trumpet 2
Trumpet 3
Trumpet 4

Upright Bass 1
Upright Bass 2
Upright Bass 3
Upright Bass 4

Drum
Percussion

Sax 1
Sax 2
Sax 1
Sax 2
Sax

trpet 1
trpet 2
trpet 3
trpet 4
bone 1
bone 2
bone 3
bone 4

Dr
P
BRASS

Sax 1
Sax 2
or Sax 1
or Sax 2
itone Sax

mpet 1
mpet 2
mpet 3
mpet 4

mbone 1
mbone 2
mbone 3
mbone 4

Drum Set

1
2
x1
x2
Sax

1
2
3
4

e1
e2
e3
e4

A15 Ab15 Ab15(#m) Eb9 D#9 C#9 F-7 F-7/8b

8va

3

Sax 1
Sax 2
Sax 1
Sax 2
Trombone Sax
Trumpet 1
Trumpet 2
Trumpet 3
Trumpet 4
Trombone 1
Trombone 2
Trombone 3
Trombone 4
Drum
Tuba

87 88 89 90 91 92

88
89
90
91
92

Sax 1
Sax 2
Sax 1
Sax 2
Trumpet 1
Trumpet 2
Trumpet 3
Trumpet 4
Trombone 1
Trombone 2
Trombone 3
Trombone 4

Trumpet 1
Trumpet 2
Trumpet 3
Trumpet 4
Trombone 1
Trombone 2
Trombone 3
Trombone 4

Trumpet 1
Trumpet 2
Trumpet 3
Trumpet 4
Trombone 1
Trombone 2
Trombone 3
Trombone 4

Sax 1
Sax 2
Sax 1
Sax 2
Soprano Sax

Trumpet 1
Trumpet 2
Trumpet 3
Trumpet 4
Trombone 1
Trombone 2
Trombone 3
Trombone 4

Drum Set

115

1
2
Sax 1
Sax 2
Sax

one 1
one 2
one 3
one 4

108 109 110 111 112

ax 1
ax 2
ax 1
ax 2
e Sax

tr 1
tr 2
tr 3
tr 4

TO CUP MUTE

one 1
one 2
one 3
one 4

AP9 F-7/8b Eb6 F-7 Eb9

SWA
F-7

AP9 F-7/8b Eb6 F-7/8b Eb6

HI HAT